

Client **Peptide Partners**

 Analyzed **04/01/2026**

This Certificate of Analysis certifies that the sample listed herein was tested by Kovera Labs using validated analytical methods and was found to meet the stated specifications at the time of analysis.

SAMPLE INFORMATION

Product	Pinealon	Form	Lyophilized powder
Batch	PN202603	Labeled Qty	20mg
Mol. Formula	C14H24N6O7	CAS Number	175175-51-4
Cap Color	Clear	Crimp Color	Gold

TEST RESULTS

	REFERENCE STANDARD	RESULT
Batch Avg Purity	(>98%)	99.968% <input checked="" type="checkbox"/>
Batch Avg Net Content	(20mg ± 10%)	21.85 mg <input checked="" type="checkbox"/>
Identity Confirmation (LC-MS)	(Pinealon)	Pinealon <input checked="" type="checkbox"/>
Bacterial Endotoxins (LAL)	(≤ 0.50 EU/mL)	< 0.03 EU/mL <input checked="" type="checkbox"/>

BATCH CONFORMITY RESULTS

Vial	Purity (%)	Net Content (mg)
Vial 1	99.986	21.87
Vial 2	99.999	21.88
Vial 3	99.907	21.80
Vial 4	99.887	21.91
Vial 5	99.999	21.81
Vial 6	99.999	21.89
Vial 7	99.999	21.78
Batch Average	99.968%	21.85 mg

CHROMATOGRAM

Method: RP-HPLC | Column: C18 | Detection: DAD @ 214 nm

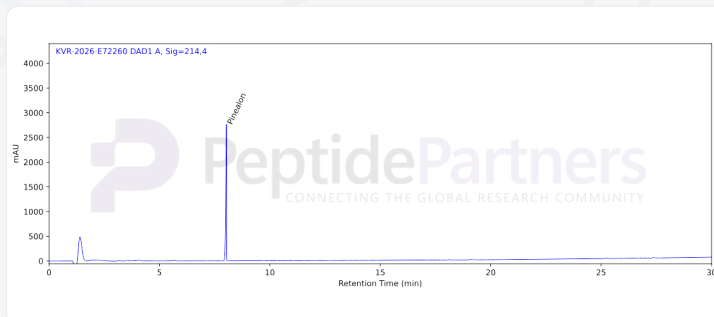
 David Cohen
 Lab Director

koveralabs.com/verify

 Report#: KVR-2026-E72260
 Access Code: T1B6SOK