

Client: Peptide Partners

Certified: 06/12/2026

This Certificate of Analysis certifies that the sample listed herein was tested by Kovera Labs using validated analytical methods and was found to meet the stated specifications at the time of analysis.

**SAMPLE INFORMATION**

|                     |                |                    |                    |
|---------------------|----------------|--------------------|--------------------|
| <b>Product</b>      | Retatrutide    | <b>Form</b>        | Lyophilized powder |
| <b>Batch</b>        | RT202606       | <b>Labeled Qty</b> | 12 mg              |
| <b>Mol. Formula</b> | C221H342N46O68 | <b>CAS Number</b>  | 2381089-83-2       |
| <b>Cap Color</b>    | Clear Purple   | <b>Crimp Color</b> | Red                |

**TEST RESULTS**

|                                      | REFERENCE STANDARD | RESULT   |
|--------------------------------------|--------------------|--|
| <b>Batch Avg Purity</b>              | (>98%)             | 99.356% <input checked="" type="checkbox"/>                      |
| <b>Batch Avg Net Content</b>         | (~12mg)            | 11.18 mg <input checked="" type="checkbox"/>                     |
| <b>Identity Confirmation (LC-MS)</b> | (Retatrutide)      | Retatrutide <input checked="" type="checkbox"/>                  |
| <b>Endotoxin Safety Screen</b>       | (≤0.5 EU/mL)       | Pass <input checked="" type="checkbox"/>                         |
| <b>Fentanyl Presence Analysis</b>    | (Not Detected)     | Not Detected <input checked="" type="checkbox"/>                 |
| <b>14 Day Sterility Screening</b>    | (No Growth)        | No microbial growth detected <input checked="" type="checkbox"/> |

**HEAVY METAL SCREENING**

| Analyte      | Result   | Status                              |
|--------------|----------|-------------------------------------|
| Arsenic (As) | Negative | <input checked="" type="checkbox"/> |
| Cadmium (Cd) | Negative | <input checked="" type="checkbox"/> |
| Lead (Pb)    | Negative | <input checked="" type="checkbox"/> |
| Mercury (Hg) | Negative | <input checked="" type="checkbox"/> |

**BATCH CONFORMITY RESULTS**

| Vial                 | Purity (%)     | Net Content (mg) |
|----------------------|----------------|------------------|
| Vial 1               | 99.336         | 11.16            |
| Vial 2               | 99.247         | 11.23            |
| Vial 3               | 99.549         | 11.34            |
| Vial 4               | 99.111         | 10.96            |
| Vial 5               | 99.536         | 11.19            |
| <b>Batch Average</b> | <b>99.356%</b> | <b>11.18 mg</b>  |

**CHROMATOGRAM**

Method: RP-HPLC | Column: C18 | Detection: DAD @ 214 nm

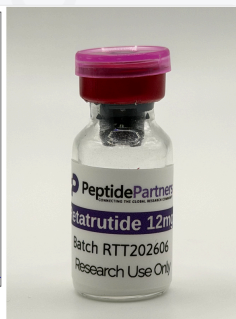
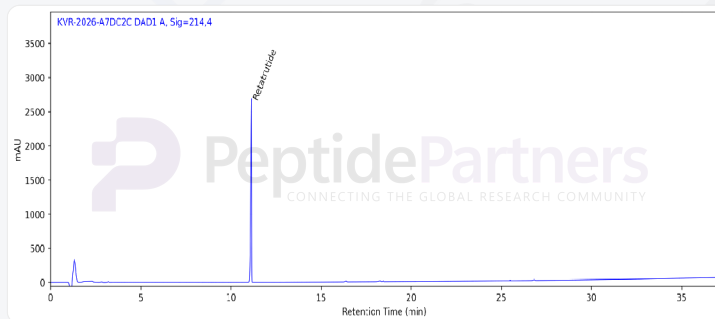
 Lemar Arghandinal  
 Lab Director

koveralabs.com/verify

 Report#: KVR-2026-A7DC2C  
 Access Code: MGKUXGR